



July 2023 - PKGT Monitoring Summary Report

The following Port Kembla Grain Terminal (PKGT) monthly monitoring summary report has been prepared by GrainCorp in accordance with Section 66 of the *Pollution of the Environment Operations Act 1997*. Monitoring data shared with the public on the website includes that collected as part of the Environmental Protection Licence (EPL) for the Port Kembla Grain Terminal Site. Monthly monitoring summaries are completed on the last day of any given month for the data collected.

Report contents

Section A. Map of PKGT and the location of sampling points as per the Environmental Protection Licence

Section B. PKGT fumigation emissions monitoring (Sampling Points 3,4,5,6,7 and 8)

Section C. PKGT interceptor water monitoring (Sampling Point 1)

Section D. PKGT diesel boiler monitoring (Sampling Point 2)

| | | |
|--|--|---|
| Monitoring triggered in this period and summarised in report? | <input checked="" type="checkbox"/> Yes see Section B | <input type="checkbox"/> No has not been included in report |
| | <input type="checkbox"/> Yes see Section C | <input checked="" type="checkbox"/> No has not been included in report |
| | <input type="checkbox"/> Yes see Section D | <input checked="" type="checkbox"/> No has not been included in report |
| | | |

Site details

| | |
|---------------------------------|---|
| EPL Number | 3693 |
| Licensee Name | GrainCorp Operations Limited |
| Address | Port Kembla Grain Terminal, Morton Way, Port Kembla NSW 2505 |
| EPL Public Register Link | http://www.epa.nsw.gov.au/prpoeoapp/Detail.aspx?instid=3693&id=3693&option=licence&searchrange=licence&range=POEO licence&prp=no&status=Issued |

Technical Reviewer

L. McDonald

Name

18/08/2023

Date

Date published to website

18/08/2023

Date

A. Sampling points as per EPL - Port Kembla Grain Terminal

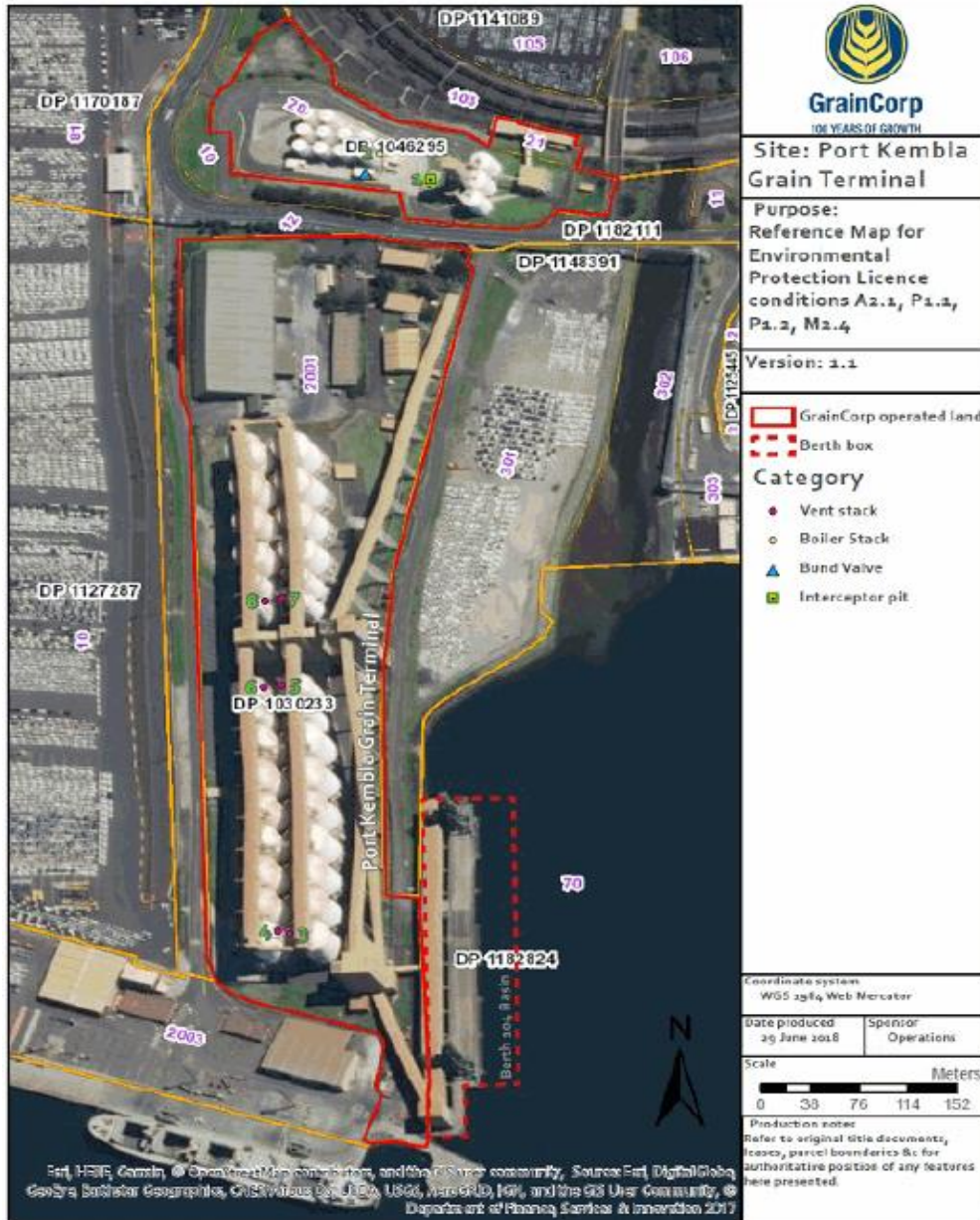

Environment Protection licence (EPL) Monitoring Locations

| Point | Location at PKGT |
|---------|---|
| 1 | Located at the Bulk Liquid Storage area of the Port Kembla Grain Terminal. The water sample is collected downstream the bund valve from the final section of the interceptor. |
| 2 | Diesel boiler air vent located within the bulk liquid storage area directly east of the bulk storage tank area bund. |
| 3 and 4 | Most southern fumigation vents located beside silos A1 and B1. |
| 5 and 6 | Fumigation vent located in the centre of the site beside silos A9 and B9. |
| 7 and 8 | The northern most fumigation vents located beside silos A10 and B10, just north of points 5 and 6. |

#

B. GrainCorp - Port Kembla Fumigation monitoring data summary: July 2023

All air monitoring has been conducted in accordance with the methodology prescribed or a methodology approved in writing with NSW EPA.

Monitoring frequency: Continuous during every ventilation

No. of ventilation events during month: 5

| Sampling date (ventilation event) | Pollutant (discharged to air) | Silo Vent No. | Initial Purge start time^ | Initial Purge end time* | Exceedance | Sampler (fumigator) | Parameter | Result | | Limit | Units of measure | Monitoring point location | Exceedance (yes/no) | |
|--------------------------------------|--------------------------------------|---------------|---------------------------|-------------------------|--|---------------------|---------------|---------------|------------|----------------------------|-------------------|---------------------------|---------------------|--|
| | | | | | More than one silo vent in initial purge phase?*(yes/no) | | | Min. value | Max. value | 100 percentile (allowable) | | | | |
| 11/07/2023 | <i>Single silo ventilation event</i> | | | | | | | | | | | | | |
| | Methyl Bromide | A12 | 4:34 | n/a | no | R. Newton | Concentration | NA | 6.0207 | 8 | grams per second | 7 | no | |
| | | | | | | | Velocity | 1.51 | NA | 1.4 | metres per second | | no | |
| | <i>Second silo ventilation event</i> | | | | | | | | | | | | | |
| | No discharge occurred | | | | | | | Concentration | NA | | - | grams per second | - | |
| | | | | | | | | Velocity | | NA | - | metres per second | | |
| 13/07/2023 | <i>Single silo ventilation event</i> | | | | | | | | | | | | | |
| | Methyl Bromide | A8 | 3:43 | n/a | No | R. Newton | Concentration | NA | 7.2942 | 8 | grams per second | 5 | no | |
| | | | | | | | Velocity | 1.58 | NA | 1.4 | metres per second | | no | |
| | <i>Second silo ventilation event</i> | | | | | | | | | | | | | |
| | No discharge occurred | | | | | | | Concentration | NA | | - | grams per second | - | |
| | | | | | | | | Velocity | | NA | - | metres per second | | |
| 16/07/2023 | <i>Single silo ventilation event</i> | | | | | | | | | | | | | |
| | Methyl Bromide | B11 | 10:25 | n/a | no | R. Newton | Concentration | NA | 5.7646 | 8 | grams per second | 8 | no | |
| | | | | | | | Velocity | 1.54 | NA | 1.4 | metres per second | | no | |
| | <i>Second silo ventilation event</i> | | | | | | | | | | | | | |
| | No discharge occurred | | | | | | | Concentration | NA | | - | grams per second | - | |
| | | | | | | | | Velocity | | NA | - | metres per second | | |

B. GrainCorp - Port Kembla Fumigation monitoring data summary: July 2023

All air monitoring has been conducted in accordance with the methodology prescribed or a methodology approved in writing with NSW EPA.

Monitoring frequency: Continuous during every ventilation

No. of ventilation events during month: 5

| Sampling date (ventilation event) | Pollutant (discharged to air) | Silo Vent No. | Initial Purge start time^ | Initial Purge end time* | Exceedance | Sampler (fumigator) | Parameter | Result | | Limit | Units of measure | Monitoring point location | Exceedance (yes/no) | |
|--------------------------------------|--------------------------------------|------------------|------------------------------|----------------------------|---|---------------------|---------------|---------------|------------|-------------------------------|---------------------|---------------------------------|---------------------|--|
| | | | | | More than one silo vent in initial purge phase?* (yes/no) | | | Min. value | Max. value | 100 percentile (allowable) | | | | |
| 24/07/2023 | <i>Single silo ventilation event</i> | | | | | | | | | | | | | |
| | Phosphine | A6 | 11:47 | n/a | no | R. Newton | Concentration | NA | 0.0363 | 0.0424 | grams per second | 5 | no | |
| | | | | | | | Velocity | 0.68 | NA | 0.5 | metres per second | | no | |
| | <i>Second silo ventilation event</i> | | | | | | | | | | | | | |
| | No discharge occurred | | | | | | | Concentration | NA | | - | grams per second | - | |
| | | | | | | | | Velocity | | NA | - | metres per second | | |
| 26/07/2023 | <i>Single silo ventilation event</i> | | | | | | | | | | | | | |
| | Phosphine | B15 | 10:00 | n/a | no | R. Newton | Concentration | NA | 0.0298 | 0.0424 | grams per second | 8 | no | |
| | | | | | | | Velocity | 0.65 | NA | 0.5 | metres per second | | no | |
| | <i>Second silo ventilation event</i> | | | | | | | | | | | | | |
| | No discharge occurred | | | | | | | Concentration | NA | | - | grams per second | - | |
| | | | | | | | | Velocity | | NA | - | metres per second | | |